

J. Agrell
Sinfonia
Violin I.
(tycket stämning)

Sv. Sam...
Orkester
Ras.

VI. SINFONIE

A QUATTRO

ciò

*Violino Primo,
Violino Secondo,
Alto Viola,*

e Cembalo o Violoncello.

*con Corni da Caccia, Trombe, Oboe, Flauti dolci e Traversi ad Lib.
Come anche la I.^{ma} e II.^{da} Sinfonia con Timpani.*

DA

GIOVANNI AGRELL,

MAESTRO DI CAPELLA

IN NORIMBERGA.

Opera Prima. *Op. 1.*

*Alle Spese di Giovanni Vrico Haffner -
Sonatore di Liuto in Norimberga.*

N.^o XXVII.

Stor. f.

Joh. J. C. G. G. G.

PAG. LXXVII.

Violino. No.

A

SA ALEZZA SERENISSIMA

DI

MISSIMILIANO

SINDRAGO D'ASSIA

DUCA DI HERFELD

CONTE DI CRENELBOGEN

DI NORDA

SCHAMBURG

E HANAU

Ed. Ed.

ASTEZZA SERENISSIMA

In riguardo di tante grazie e di tanti benefici
ricevuti da V. A. S. nello spazio di quel tempo,
Ch' io ebbi l'honore d'essere nel di Lei servi-
zio, ho preso l'ardire di consagrarle queste
mie deboli fatiche musicali, a ciò stimolato
dalla mia umilissima osservanza più tosto,
che da qualch'altra presunzione. Lusingandomi
perciò ch' esse saranno con occhio grazioso
ricevute da V. A. S. non ho voluto trascurar
L'occasione favorevole, di dichiararmi di
nuovo e pubblicamente, che sono e sempre
restero con ogni maggior venerazione
di V. A. S.

Norimberga.

Stoer sc.

Vmilius Derouss^{me} et Oblig^{no} Seruatore
Giovanni Agrell

Violino I^{mo}

J.

SINFONIA I^{ma} *Allegro.*

N^o.XXVII.

Si vulti

Violino I.^{mo}

Grave. *forte.* *Andante e piano.* *pianissimo.*

forte. *piano.* *forte.* *piano.*

Grave e forte. *Andante e piano.*

forte. *piano.*

forte. *piano.* *forte.* *piano.* *forte.* *piano.*

forte. *piano.* *forte.* *piano.* *forte.* *piano.*

forte. *piano.* *forte.* *piano.* *forte.* *piano.*

piano. *forte.* *piano.*

Allegro.

forte. *tr.* *piano.*

forte.

tr. *fortissimo.*

Il Fine.

Violino I..

SINFONIA
II^{da}
Allegro.
piano. forte. piano. forte. piano.
tr. poco forte. forte. tr. forte. tr. pia: forte. pia: forte. piano. tr. poco forte. forte. tr. forte. piano. forte. piano. forte. piano. forte. forte. piano.

Andante.
piano. poco forte. forte. tr. piano. tr. poco forte. forte. tr.

Violino I.^{mo}

Presto $\frac{2}{8}$ *b.* *tr.* *tr.* *piano.* *tr.* *tr.* *tr.* *tr.* *tr.* *tr.*

SINFONIA $\frac{3}{4}$ $\frac{2}{4}$ *III.^o* *Allegro.* *tr.* *tr.* *piano.* *forte.* *tr.* *tr.* *piano.* *forte.*

Violino I^{mo}

Andante. 

Allegro non presto. 

Il Fine.

SINFONIA *Allegro.*
IV^{ta}

piano.
forte.
tr.
tr.
forte.
piano.
forte.
piano.
forte.
tr.
tr.
tr.
tr.

Affettuoso. *piano.* *tr.* *tr.* *tr.* *tr.* *J.*

tr.
tr.
tr.
tr.
poco forte.
piano.
poco forte.
tr. *J.*
forte.
tr.
piano.

Violino I^{mo}

Presto.

piano. *forte.*

Trio. piano. *tr.*

SINFONIA
V.^{ta} Allegro. *tr.* *tr.* *piano.* *forte.*

poco forte. *forte.* *piano.* *tr.* *piano.* *forte.*

piano. *forte.* *piano.* *forte.*

forte. *tr. piano.*

forte. *piano.* *forte.* *tr. piano.*

forte.

Violino I.^{no}

Sotto voce.

Larghetto.

Presto.

Violino I.^{mo}

Andante.  *piano.*

tr. tr. tr. tr. 

6 

tr. tr. tr. tr. tr. tr. 

6 

Allegro presto.  *tr.*

piano.  *forte.*

3  *piano.*

forte.  *fortiss.*

ten.  *tr.*

Il Fine.

J. Agrell
Sinfonia
Violin II.
(Angekt stämning)

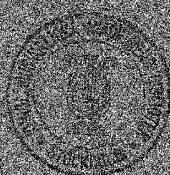

VI. SINFONIE

A QUATTRO

cioè

*Violino Primo,
Violino Secondo,
Alto Viola,*

e Cembalo o Violoncello.

*con Corni da Caccia, Trombe, Oboe Flauti dolci e Traversi ad Lib.
Come anche la I.^{ma} e II.^{la} Sinfonia con Timpani.*

DA

GIOVANNI AGRELL,

MAESTRO DI CAPELLA

IN NORIMBERGA.

Opera Prima.

*Alle Spese di Giovanni Vrico Haffner
Sonatore di Liuto in Norimberga.*

N.^o XXVII.

Stør 1/2.

Joh. J. Osangius.

PAG. LXXVII.

Violino 2^{do}

Violino II^{do}

SINFONIA
I^{ma}

Allegro.

N^o. XXVII.

Si velli.

Violino II^{do}

Grave. *Andante e piano.* *pianissimo.*

forte. *piano.* *forte.* *piano.*

Grave e forte. *Andante e piano.*

forte. *piano.* *forte.* *piano.* *forte.* *piano.* *forte.*

piano. *pianissimo.* *forte.* *piano.* *forte.* *piano.*

Allegro assai.

piano. *forte.* *tr.* *2.^{da}*

2. *forte.* *tr.* *3.* *fortiss.*

Il Fine.

Violino II^{do}

Allegro.

SINFONIA II^{da}

6/4

piano. *forte.* *piano.* *forte.* *piano.*

poco forte. *forte.*

tr. piano. *forte.* *tr.*

piano. *forte.* *piano.* *forte.* *piano.*

poco forte. *forte.*

piano. *forte.* *piano.* *forte.*

piano.

forte.

Andante. C

piano.

poco forte. *forte.* *tr.* *piano.*

tr.

poco forte. *forte.* *tr.*

N^o. XXVII.

Si volti.

Violino II.^{do}

Presto. *tr.* *tr.* *tr.* *piano.* *forte.* *tr.* *tr.* *piano.* *for.* *forte.* *piano.* *Il Fine.*

SINFONIA *Allegro.* *Il Fine.*

III.^{za}

Violino II^{do}

Andante. *pianissimo.* *tr.*

tr. *pianissimo.* *poco forte.*

tr. *tr. tr. tr. tr. tr. tr.* *piano.*

Allegro *ma non presto.*

piano. *pianiss.* *forte.* *piano.* *forte.*

piano. *forte.*

forte. *piano.*

tr. *piano.* *pianiss.* *forte.*

piano. *forte.* *piano.* *forte.*

Il Fine.

6.

Violino II^{do}

SINFONIA

III^{ta}

Allargo.

Violino II^{do}

Presto assai.

piano. *forte.*

Trio. piano.

Il Fine. *Si replica il Presto.*

SINFONIA
V^{ta} Allegro.

piano. *forte.* *poco forte.*

forte. *piano.* *forte.*

tr. *piano.* *forte.*

piano. *forte.*

piano. *forte.*

tr. *poco forte.*

forte. *piano.* *forte.*

tr. *piano.* *forte.*

Violino II^{do}

Larghetto. *Sotto voce.*

Presto. *tr.*

fortissimo.

Il Fine.

Violino II.^{do}

SINFONIA VI.^{ta} *Allegro.*

Violino II^{do}.

Andante.

Allegro presto.

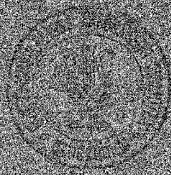

Alto Viola

*Sw. Saml.
Orkester*

SEI

SINFONIE

A QUATTRO

CIOE

VIOLINO PRIMO

VIOLINO SECONDO

ALTO VIOLA

E

CEMBALO O VIOLONCELLO

DA GIOVANNI AGRELL

MAESTRO DI CAPELLA DELLA

LIBERA REPUBBLICA DI NORIMBERGA

OPERA PRIMA.

NRO. XXVII.

PAG. LII.

ALLE SPESE DI GIOVANNI VLTRICO HAFFNER

VIRTUOSO DI LIVTO IN NORIMBERGA

Stor. sc.

Joh. Fr. C. G. G. G.

Alto Viola.

1.

SINFONIA
I^{ma}

Allegro.

N^o XXVII.

Si volti.

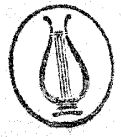

2.

Alto Viola.

Grave

forte!

Andante e piano.

forte. piano. forte. piano.

Grave e forte. Andante e piano.

forte. piano. forte. piano. forte. piano.

forte. piano.

forte. piano. forte. piano.

Allegro.

piano.

forte.

fortissimo.

Il Fine.

Alto Viola.

SINFONIA
II^{da}

Allegro

poco forte. forte. piano. forte. piano. poco forte. forte. piano. forte.

This section of the score is marked 'Allegro' and spans ten staves. The dynamics are marked as 'poco forte', 'forte', 'piano', 'forte', 'piano', 'poco forte', 'forte', 'piano', 'forte', and 'piano'. The music features a mix of eighth and sixteenth notes, often in beamed pairs or groups, with some slurs and accents.

Andante.

piano. poco forte. forte. piano. poco forte. forte.

This section is marked 'Andante' and spans four staves. The dynamics are marked as 'piano', 'poco forte', 'forte', 'piano', 'poco forte', and 'forte'. The tempo is slower, with a focus on sustained notes and rhythmic patterns.

Presto.

piano. forte. forte. piano. forte.

1. 2.

1. 2.

Il Fine

This section is marked 'Presto' and spans three staves. The dynamics are marked as 'piano', 'forte', 'forte', 'piano', and 'forte'. It includes first and second endings, indicated by '1.' and '2.'. The section concludes with a double bar line and the words 'Il Fine'.

4.

Alto Viola.

SINFONIA

Allegro.

III^{da}

Andante.

piano.

Alto Viola.

Allegro
mà non presto.

SINFONIA
IV^{ta}

Alto Viola.

Affettuoso. *piano.*

poco forte. *piano.* *poco forte.*

piano. *forte.*

piano.

Presto assai.

piano. *forte.*

Trio. *piano.*

Si replica il Presto. *Il Fine.*

SINFONIA
Vta

Allegro. *piano.*

forte. *piano.* *forte.*

poco forte. *forte.* *piano.*

Alto Viola.

forte. piano. forte. piano. forte. piano. forte.

poco forte. forte. piano.

forte. piano. forte.

Larghetto. Sotto voce.

tr. tr.

Presto.

fortiss.

Il Fine.

Alto Viola.

SINFONIA
VI.^{ta}

Allegro.

Alto Viola.

Andante.  *piano.*

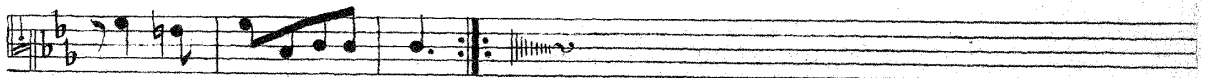

*Allegro.
Presto.*  *piano.*

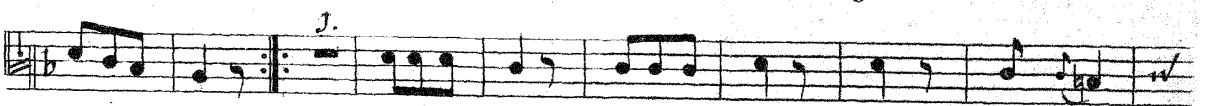
 *forte.* *piano. forte.* *fortissimo.*

Il Fine.

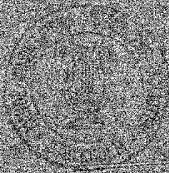

Cembalo o Violoncello.

Orchestra.

SEI
SINFONIE

A QUATTRO

CIOÈ

VIOLINO PRIMO
VIOLINO SECONDO
ALTO VIOLA

E

CEMBALO O VIOLONCELLO

DA GIOVANNI AGRELL
MAESTRO DI CAPELLA DELLA
LIBERA REPUBBLICA DI NORIMBERGA

OPERA PRIMA.

NRO. XXVII.

PAG. LII.

ALLE SPESE DI GIOVANNI VLTRICO HAFFNER,
VIRTIVO SO DI LIVTO IN NORIMBERGA.

Stoc. sc.

Joh. Im. G. Larquist

IV

Cembalo o Violoncello.

SINFONIA
I^{ma}

Allegro.

Cembalo o Violoncello.

SINFONIA II^{da} Allegro.

8.

piano. forte.

Andante.

piano. poco forte.

Presto.

piano. forte.

N^{ro} XXVII.

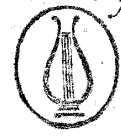

Il Fine.
Si volti.

Cembalo o Violoncello.

SINFONIA

III^{2a}

Allegro.

Cembalo o Violoncello.

Allegro
ma non presto.

Il Fine.

SINFONIA
IV^{ta}
Allegro.

Cembalo o Violoncello.

SINFONIA Allegro.

Cembalo o Violoncello.

Tasto Solo.

Presto.

SINFONIA VI^{ta}

Allegro.

Cembalo o Violoncello.

Andante.

Allegro presto.

J. Agrell
Sinfonia
Oboe I. o. Flauto I
(tychst stämman)

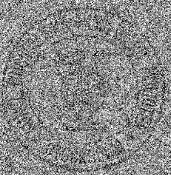

VI. SINFONIE

A QUATTRO

cioè

Violino Primo,
Violino Secondo,
Alto Viola,

e Cembalo o Violoncello,

con Corni da Caccia, Trombe, Oboe Flauti dolci e Traversi ad Lib:
Come anche la I.^{ma} e II.^{da} Sinfonia con Timpani.

DA

GIOVANNI AGRELL, MAESTRO DI CAPELLA

IN NORIMBERGA.

Opera Prima.

*Alle Spese di Giovanni Vrico Haffner
Sonatore di Liuto in Norimberga.*

N.^o XXVII.
5ter fe.

Georg. J. G. Gargius

PAG. LXXVII

[1746.]

Oboe I^{mo}

J.

SINFONIA
I^{ma} Allegro.

Flauto Traversiero I^{mo}

Oboe I^{mo}

N^o XXXVII.

Il Fine.
A voti.

2.

Oboe I.^{mo}

SINFONIA

Allegro.

II^{da}

Dolce.

Flauto Traversiero I.^{mo}

Andante

Oboe I.^{mo}

Presto

Gl. Fine.

SINFONIA *Allegro.* Flauto Traversiero I.^{mo} 3.

III^{za}

piano. *forte.* *tr.* *tr.*

piano. *forte.*

Dolce. *Andante.*

forte. *piano.* *forte.* *piano.* *tr.* *tr.*

tr. *forte.* *Dolce.* *pianissimo.*

tr. *tr.* *tr.* *tr.* *tr.* *tr.* *tr.* *tr.*

Flauto Traversiero I^{mo}

*Allegro,
ma non presto.*

piano *pianiss^o*
forte. *piano.* *forte.* *piano.* *forte.*
piano. *forte.*
tr. *tr.* *tr.*
tr. *tr.*
tr. *piano.* *pianiss^o*
forte. *tr.* *tr.* *piano.* *forte.* *tr.* *tr.*
Il Fine.

Oboe I^{mo}

*SINFONIA
IV^{ta}*

Allegro.

tr. *tr.*
tr. *tr.* *tr.* *tr.* *tr.* *tr.*
tr. *tr.* *tr.* *tr.* *tr.* *tr.*
tr. *tr.* *tr.* *tr.* *tr.* *tr.* *pianiss^o*
forte. *piano.* *forte.* *tr.*
tr. *tr.*

Flauto dolce I.^{mo}

Affetuoso.

Presto.

SINFONIA V.ta

Oboe I.^{mo}

Allegro.

6.

Oboe I.^{mo}

Presto. *tr.* *1.* *2.* *tr.* *Il Fine.*

SINFONIA
VI^{ta}
Allegro. *tr.* *2.* *6.* *tr.* *Andante tace.*

Allegro presto. *tr.* *4.* *tr.* *ten.* *Il Fine.*

J. Agrell
Sinfonia
Oboe II. o. Flauto II
(tryckt stämman)

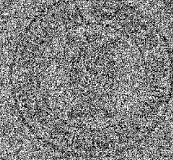

VI. SINFONIE

A QUATTRO

cioè

*Violino Primo,
Violino Secondo.*

Alto Viola.

e Cembalo o Violoncello.

*con Corni da Caccia, Trombe, Oboe Flauti dolci e Traversi ad Lib.
Come anche la I.^{ma} e II.^{da} Sinfonia con Timpani.*

DA

GIOVANNI AGRELL,

MAESTRO DI CAPELLA

IN NORIMBERGA.

Opera Prima.

*Alle Spese di Giovanni Vrico Haffner
Sonatore di Liuto in Norimberga.*

Joh: Jv: Georgius

N.^o XXVII.

5ter fe.

PAG. LXXVII.

Oboe II^{do}

1.

SINFONIA
I^{ma}

Allegro.

tr.

poco forte. piano

forte. piano. forte. piano.

tr.

tr.

Flauto Traversiero II^{do}

Grave.

Andante.

Grave. Andante.

tr.

Oboe II^{do}

Allegro.

tr.

ten.

tr.

N^o XXVII.

In Fine
si vulti.

2. *Allegro.* Oboe II^{do}

SINFONIA II^{da}

Dolce. Flauto Traversiero II^{do}

Andante.

Oboe II^{do}

Presto.

Flauto Traversiero II^{do}

SINFONIA

Allegro.

III^a

III^a 2/4

piano. *forte.*

piano. *forte.*

Andante. 3/4

piano. *forte.* *piano.* *forte.*

dolce. *pianissimo.* *forte.*

piano.

Flauto dolce II^{do}

Affettuoso

Presto

Trio
Fine. *piano.*

Il Fine.

Si replica il Presto.

SINFONIA
V^{ta}
Allegro.

Oboe II^{do}

tr. piano. tr. 2. forte.

tr. 1. 2. forte.

tr. 1. forte. tr.

Larghetto tace.

Oboe II^{do}

Presto.

Il Fine.

SINFONIA VI^{fa}

Allegro.

Andante tac.

Allegro presto.

Il Fine.

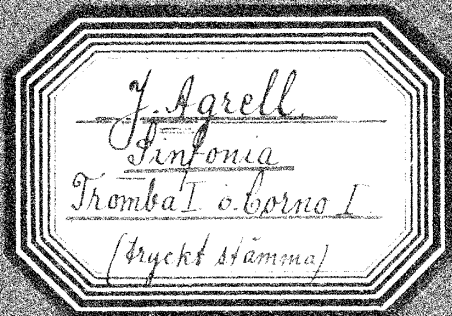

Agrelli
Op. 1.

Tromba I^{ma} del D.

SINFONIA
I^{ma} Allegro.

1. *poco forte.* *piano.* *forte.* *piano.* *forte.* *piano.*

4. *bis.*

7. *forte.* *tr.* *tr.* *tr.*

tr.

Grave coll' Andante tace.

Allegro. $\frac{3}{8}$

8. *forte.*

8. *tr.* *tr.* *tr.*

Il Fine.

Tromba I^{ma} del C.

SINFONIA
II^{da} Allegro.

1. *tr.* *tr.*

1. *tr.* *tr.*

9. *tr.*

4. *tr.* *tr.* *tr.*

2. *tr.*

Andante tace.

N^o XXVII.

Si volti.

Joh. Jm. Oberguis.

2. Tromba I^{ma}

Presto. 

SINFONIA 

III^a Allegro 

Andante. 

Sempre piano. 

Allegro. 

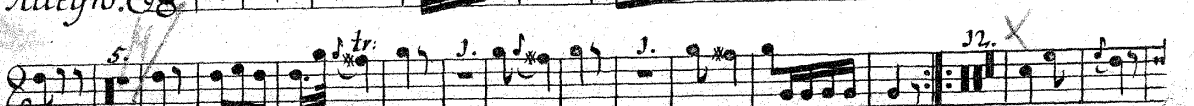

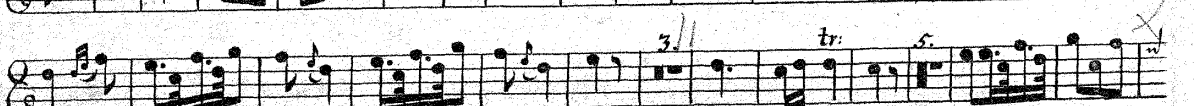

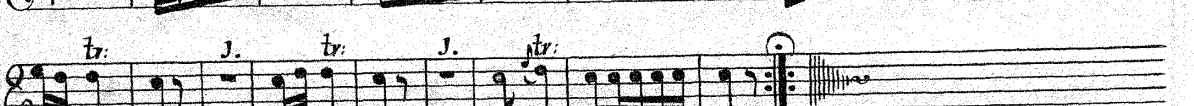

SINFONIA IV.^{ta} Allegro. Corno I.^{mo} del Dis. 3.

4.

Corno I.^{mo} del G.

Presto.

Il Fine.

Corno I.^{mo} del F.

SINFONIA VI.^{ta} Allegro.

Andante tace.

Allegro presto.

Il Fine.

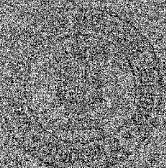

Op. 1. 1.

Tromba II^{da} del D.

SINFONIA *Allegro.*

I^{ma}

1. *poco forte.* *piano.* *tr. forte.* *forte.* *piano.*

Grave coll'Andante tace.

Allegro.

8. *forte.*

Il Fine.

Tromba II^{da} del C.

SINFONIA *Allegro.*

II^{da}

1. *piano.* *forte.* *tr.* *piano.*

Andante tace.

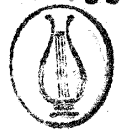

N^o XXVII.

Si vulti.

Joh. Jo. Bergius

2.

Tromba II^{da}

Presto. Musical score for Tromba II, first system. Includes first and second endings, and dynamic markings *piano.* and *forte.* The section concludes with *Il Fine.*

SINFONIA III^{za} *Allegro.* Musical score for the third movement of the symphony. Includes first and second endings, and dynamic markings *piano.* and *forte.* The section concludes with *Il Fine.*

Como II^{do} del A.

Andante. Musical score for the second movement of the symphony. Includes first and second endings, and dynamic markings *sempre piano.* and *tr.* The section concludes with *Il Fine.*

Como II^{do} del B.

Allegro ma non presto. Musical score for the fourth movement of the symphony. Includes first and second endings, and dynamic markings *piano.* and *forte.* The section concludes with *Il Fine.*

Como II^{do} del A.

Corno II^{do} del Dis.

3.

SINFONIA IV^{ta} Allegro.

Affettuoso. $\frac{3}{4}$ *Sempre piano.*

Presto.

SINFONIA V^{ta} Allegro. Corno II^{do} del G.

4.

Corno II^{do}

Presto.

5. 4. 3. 1. 2. 7. 1. 1. Il Fine.

Allegro. Corno II^{do} del F.

SINFONIA VI^{ta}

3. 5. 10. 1. 5. 6. Andante tace.

Allegro presto.

9. 1. 3. 3. 1. fortissimo. 1. 1. Il Fine.

Agrelli
Op. 1.

Timpani del D.

SINFONIA
I^{ma} Allegro.

N^o XXVII.

Job: Jm. Oberguis

