

Violin

Piano Quartet
by Elfrida Andrée

Quartett

I

Allegro molto moderato

Violin

Elfrida Andrée

5

10

15

21

27

33

39

45

52

59

64

69

74

79

85

89

96

Violin

104 *dolce*
p *f* *ff* *p*

109 *p* *ff* *sfz* *p* *p*

114 *p*

119 *3*

126 *p* *tranquillo*

131

136

141 *animato* *cresc.*

146

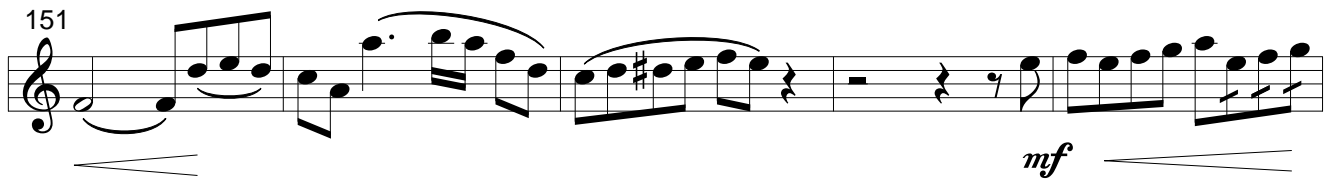
151  *mf*

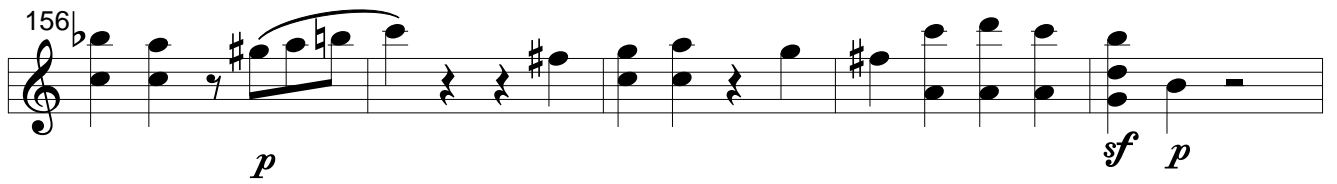
156  *p sf p*

161  *sf p p* *con espressione*

166 

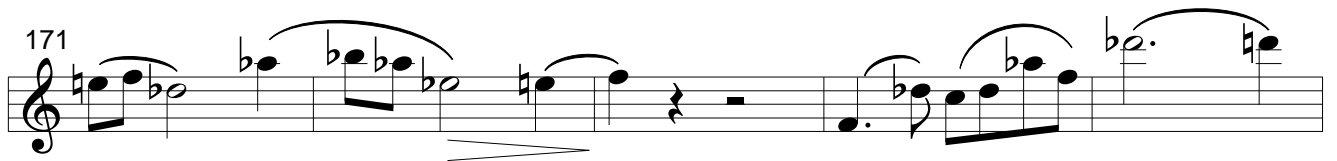
171 

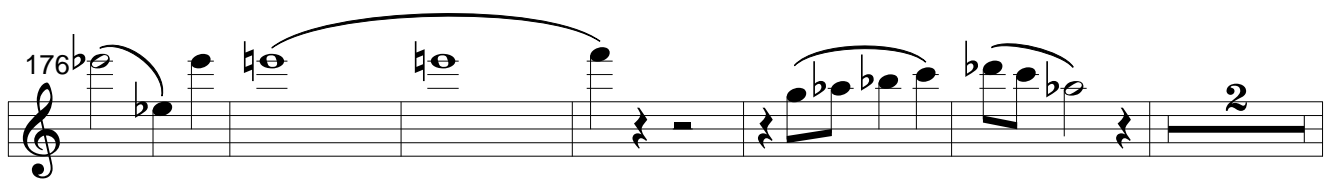
176  2

184  *mf*

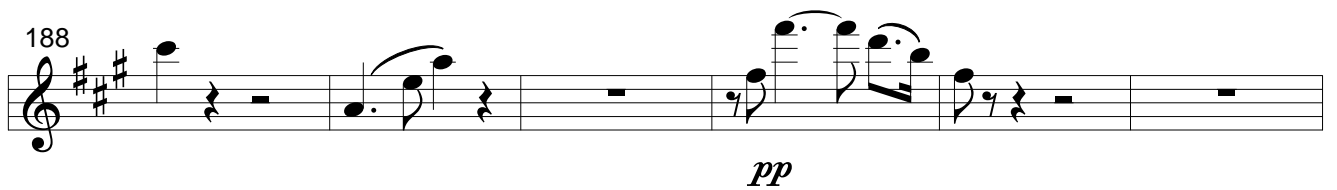
188  *pp*

194

199

mf

204

209

p

214

f *p*

219

224

fz

229

234

p *tranquillo*

239

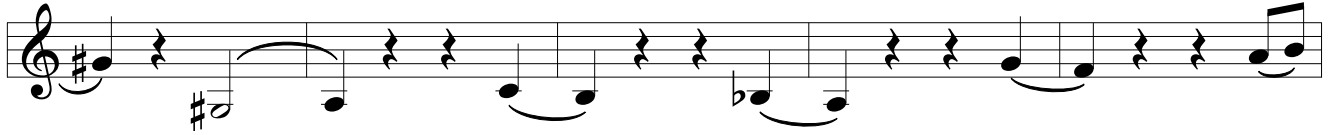

244

II

Andante con moto

61

66

71 *dolce*

76

82 *p*

87 *f*

92

94

102 *tr* *dim.*

III

Allegro moderato

6 *mf*

12

17 *f*

22

27 *cresc.* *mf*

32 *dim.*

37 *pp* *pp*

46

52 *rit.*

57

62

67

72

77

83

88

96

103

f

fz

p *dim.*

2

110

114

f

3

120

p

124

128

f

132

f *p*

136

un poco cresc.

140

f

147

f *p* *mf* *tranquillo*

152

157

162

167

172

177

182

187

192

198

206

209 *dolce*

215 *f*

220

225

230 6

242 *p*

249

255 *ff*

261 *mf* *cresc.*

266 *ff*